



ROOF TRUSS ENQUIRY FORM

Address / Branch: Branch Code:

Phone Number: Name:

Site Address:

E-mail address to send quote back to:

Confirm when delivery is required?days Order Number:

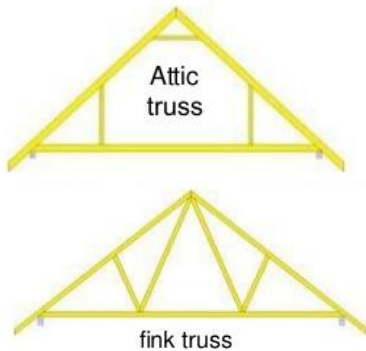

Items to be included;

Attic Trusses	Y/N
Standard Trusses	Y/N
Treatment	Y/N
Gable Ladders	Y/N
Gable Restraint Straps	Y/N
Wallplate & Straps	Y/N
Any Additional Items

- Step 1 – Send a full set of drawings to Donaldson Timber Engineering
- Step 2 – Quotation will be prepared and sent back with agreed discount added into the price
- Step 3 – Purchase order provided by your branch
- Step 4 – Full set of truss profiles and layout drawings sent for approval
- Step 5 – Your customer check's & sign's the drawings, these are sent back to Donaldson's
- Step 6 – Donaldson's agree a delivery date that suits your customer
- Step 7 – Donaldson Timber Engineering delivery trusses to site

Please provide a full set of drawings to your nearest branch;

- | | | | |
|--|---|---|---|
| <p>● DTE South
Donaldson Timber Engineering
41a Central Way
Walworth Industrial Estate
Andover
Hampshire SP10 5AN
Tel: 01264 321830
Fax: 01264 321839</p> | <p>● DTE South East
Donaldson Timber Engineering
Brunswick Road
Cobbs Wood
Industrial Estate
Ashford
Kent TN23 1ED
Tel: 01233 895222
Fax: 01233 895220</p> | <p>● DTE North East
Donaldson Timber Engineering
Unit 76/ 6 Moorland Way
Nelson Park
Cramlington
Northumberland NE23 1WE
Tel: 01670 730163
Fax: 01670 730169</p> | <p>● DTE West
Donaldson Timber Engineering
Lockside, Thelwall Lane
Latchford
Warrington
Cheshire, WA4 1P
Tel: 01925 582840
Fax: 01925 582849</p> |
| <p>● DTE Scotland
Donaldson Timber Engineering
Muiridge Industrial Estate
Buckhaven
Fife KY8 1LJ
Tel: 01592 715026
Fax: 01592 714007</p> | <p>● DTE South Midlands and West Midlands
Donaldson Timber Engineering
Airfield Industrial Estate
Bicester Road
Enstone
Chipping Norton
Oxon OX7 4NP
Tel: 01608 678771
Fax: 01608 678716</p> | <p>● DTE North Midlands and East Midlands
Donaldson Timber Engineering
Hallam Fields Road
Ilkeston
Derby DE7 4AZ
Tel: 01159 306008
Fax: 01159 898619</p> | |

